



NORTHVIEW EWS

October 27, 2017

THIS WEEK ...

MONDAY, OCTOBER 30

6:30 pm Stephen Ministry Training
7:00 pm Women's Bible Study

TUESDAY OCTOBER 31

10:00 am Adult Bible Study
5:00 pm Harvest Party

WEDNESDAY, NOVEMBER 1

6:00 am First Things First
9:30 am Women's Bible Study
6:30 pm Worship Choir Rehearsal
6:30 pm **NO** AWANA
6:30 pm **NO** MS Youth Group

THURSDAY, NOVEMBER 2

6:30 pm Worship Team Rehearsal

FRIDAY, NOVEMBER 3

SATURDAY, NOVEMBER 4

8:00 am Stephen Ministry Training

WAYS TO ACCESS SERMONS

WATCH LIVE
(Sundays, 8:30 & 11:00 am)

ONLINE SERMON ARCHIVES

CDs UPON REQUEST

MANUSCRIPTS
(foyer or online)

NORTHVIEW APP

THIS SUNDAY ...

HEBREWS



GREATER
THAN



"In An Ever-Changing World"
Hebrews 13:7-16

speaking ...
PASTOR NORM SCHWAB

Membership Class #2

6:00 PM

HIGH SCHOOL

YOUTH GROUP

CHURCH HOURS

Sunday Worship Services

8:30 & 11:00 am

Nursery / Children's Church

8:30 & 11:00 am

Sunday School

10:00 am

Office Hours

Mon-Thursday: 8:00 am-5:00 pm

Friday: 8:00 am-12 noon

13521 N. Mill Rd w Spokane, WA 99208

509.466.1770

office@nbcspokane.org w www.nbcspokane.org

NORTHVIEW'S LEADERSHIP TEAMS



Pastor Norm Schwab
Senior Pastor
(509) 466-1770, ext. 307
norm@nbcspokane.org



Pastor David Hara
Equipping Pastor
(509) 466-1770, ext. 310
david@nbcspokane.org

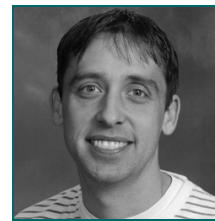

Pastor Alton Schultz
Student Ministry Pastor
(509) 466-1770, ext. 306
alton@nbcspokane.org



Pastor Jason Frye
Worship Pastor
(509) 466-1770, ext. 309
jason@nbcspokane.org



Theresa Parada
Women's Care Minister
(509) 466-1770, ext. 308
theresa@nbcspokane.org

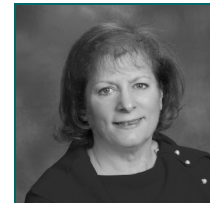

Sue Logsdon
Children's Director
Bookkeeper
(509) 466-1770, ext. 305
sue@nbcspokane.org



Natasha Markely
Nursery Director
(509) 863-8425
Markley.Natasha@gmail.com

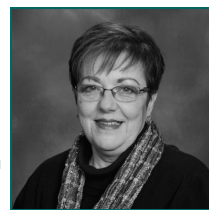

Kathy Belch
Office Manager
(509) 466-1770, ext. 301
office@nbcspokane.org



Shauna Bardwell
Administrative Assistant
(509) 466-1770, ext. 300
shauna@nbcspokane.org



Sally Davis
School Co-Director
(509) 467-6014
sallynewlove@gmail.com



Vicki Halpin
School Co-Director
(509) 251-2277
vicki@nbcspokane.org

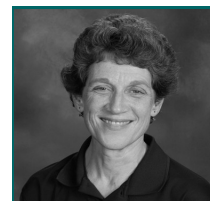

Heidi Michaelis
Assistant Bookkeeper
(509) 466-1770, 303
bygies@yahoo.com



Mitch Duryea
Church Treasurer
(509) 939-8698
mitch@duryea-associates.com

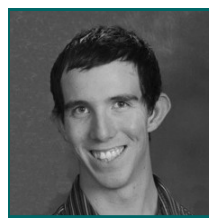

Levi Hatch
Adult Ministries Intern
(970) 986-7824
Lehatch@gmail.com

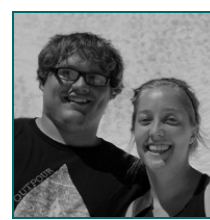

Joel Haugen
Student Ministry Intern
(616) 570-2930
jdh813@gmail.com
Kayla Emme
Student Ministry Intern
(253) 736-3595
kaylaemme@live.com

SHEPHERDING ELDERS COUNCIL

Mark Botterbusch 467-7561
Steve Erb 467-0501
David Hara 251-7281
John Hook 464-2267
Kent Lupton 951-6860
Dao Nguyen 465-4644
Brian Rochelle .. 483-4298
Norm Schwab 413-2819

ELDERS

SHEPHERDING ELDERS

Mark Bardwell .. 343-9609
Jason Baskett 465-2345
Jim Edwards 276-4192
Jason Frye... .. 541-561-1830
Terry Hiatt 466-8574
Ray Luse 465-8562
Nathan Mulkey .. 954-1585
Steve Munter 951-5179
Gary Nelson 466-5839
Ron Nelsen 499-6699
Michael Orr 413-2687
Ken Pfaff 467-6339
Ron Phillips 466-4990
Al Robinson 467-4131
Glen Schofield .. 496-6675
Alton Schultz 742-0545

MINISTERING DEACON COUNCIL

Dave Brooten 995-7322
Kyle Erb 995-1636
Dan Eyestone ... 994-0787
Ted Lowe 238-4514
Joel Powell 623-256-

DEACONS

SERVING DEACONS

Mike Amsbury 847-9253
George Benavidez .. 466-1194
Bill Brooks 292-2054
Gary Brooten 466-2708
John Heitman 329-6889
Bob Hertz 276-3971
Dan Houk 710-3562
Jeff Hunsaker 238-6109
Jim Michaelis 467-4487
Harold Molony 276-6337
Mike Morris 468-5943
Kendal Noller 238-1853
Dick Perry 238-6314
Keith Reyburn 466-9334
Jerry Rochelle 466-7914
Ken Smoll 714-1051
Mark Tiffany 465-8204
Justin Wellman 329-0189

NORTHVIEW'S MINISTRY TEAMS

CHILDREN'S MINISTRY

NURSERY WORKERS NEEDED

Please consider volunteering to minister in the nursery one Sunday a month. If interested, please call Natasha Markley @ 863-8425

HIGH SCHOOL

October 29: Sunday School, 10:00 am, gym
October 29: Youth Group, 6:00 pm, Fall Festival
October 31: Harvest Party, 5:00 pm

MIDDLE SCHOOL

October 29: Sunday School, 10:00 am, gym
October 31: Harvest Party, 5:00 pm
November 1: **NO** Youth Group

STUDENT MINISTRY

COLLEGE & CAREER MINISTRY

SUNDAY - Sunday School, 10:00 am, Room 109

TUESDAYS - 6:40 pm, 8518 E Greenbluff Rd.
Fellowship/dinner nights and Bible study.

"LIKE" our Facebook page **NBC COLLEGE AND CAREER**

ADULT BIBLE STUDY - The Gospel of Luke

Tuesday mornings, 10:00 am; taught by Pastor David Hara

KEENAGERS' LUNCHEON . . . November 6

11:30 am; meal provided; \$5 donation

LIFE GROUP MINISTRY

The purpose of LIFE groups is to build authentic community where people's relationships with God and other believers are challenged to grow deeper & more mature. If you'd like to be in a LIFE group, please contact Pastor David.

Stephen Ministry is the one-to-one ministry that equips and empowers caregivers to provide high-quality, confidential, Christ-centered care to individuals in our congregation and community who are experiencing difficulties in their lives.

To talk to a Stephen Minister, contact Kathy Wright at 990-8255.

STEPHEN MINISTRY

WORSHIP MINISTRY

WORSHIP CHOIR REHEARSAL

Wednesday, 6:30 pm

WORSHIP TEAM REHEARSAL

Thursdays, 7:00 pm

NORTHVIEW'S MINISTRY TEAMS

WOMEN'S MINISTRY

MOM'S NIGHT OUT . . . November 17

5:30-8:30 pm; to sign up & get more details, go to the Women's Ministry Bulletin board by the elevator.

HANGING OF THE GREENS . . . November 19

12:30 pm (begins with a potluck); details to come

FIRST THINGS FIRST

Wednesdays, 6:00 am, Fellowship Hall
Men meeting to discuss the upcoming sermon and pray together.

IRON MAN BREAKFAST . . .

November 18

8:00 am; Danny Coyle will be the guest speaker.

MEN'S MINISTRY

MISSIONS MINISTRY

MISSIONS LEADERSHIP TEAM

MEETING . . . November 6, 6:30 pm, NBC

SAWLA CHILDREN'S HOME

Dan & Lori Houk and **David & Jena Coffey** are part of a team going to Ghana from 10/29 - 11/14. Pray for wisdom, safety and fruitful ministry.

BRIDGES TRAINING . . . November 18

by Crescent Project & Near Frontiers

10:00am-4:00 pm . Free event. Lunch provided

Did you know nearly 7 million Muslims live in North America & are waiting for an authentic Christian witness? RSVP to Danny Coyle by Nov. 15th at dannyc@nearfrontiers.org if you wish to attend.

FAMILY ANNOUNCEMENTS

NORTHVIEW MEMBERSHIP CLASSES #2 . . . October 29

10:00 am, Room 101

This is the 2nd class of a two-part class introducing you to Northview. We will meet today during the Sunday School hour in room 101. Even if you have missed the first class, you can attend the 2nd class today and make up the first class the next time it is offered.

HARVEST PARTY . . . October 31

Northview would like to offer a safe alternative to Halloween by hosting an evening of fun, games, food & fellowship for the whole family. Doors open at 5:00 pm and close at 8:00 pm.

HARVEST PARTY VOLUNTEERS NEEDED

We need your help setting up and working at the Harvest Party. Set up is today after 2nd service. If you can volunteer to work at the party, please contact Sidney Hatch at 513-330-4903 or sign up in the foyer.

COMMUNITY HYMN SING . . . November 19

The November Community Hymn Sing will be on Sunday, November 19 at 3:00 pm at Northwood Presbyterian Church (6721 N. Montroe St). Questions? Call 328-2012

BAPTISM . . . November 26

On November 26th, we will be having baptisms. There will be no Sunday School that day but we encourage everyone to join us for this celebration in the Worship Center. If you are interested in being baptized, please call the church office to set up a time to meet with one of the pastors.

THANK YOU

Thank you all for your prayers and support during the time of Liz's illness & then her homegoing. The love & care from the Northview family was felt & appreciated.

Tim Walsh & Walsh family

Looking Ahead . . .

DETAILS TO COME AS EVENTS GET CLOSER

November 19: Christmas Projects Announced/Elder Update/3rd Grade Bibles handed out.

November 19: "Hanging of the Greens" - begins with potluck

November 21: Pie & Praise

December 24: Christmas Eve Service

October is Pastor/Director Appreciation Month!
Let them know how much you appreciate them.

NORTHVIEW'S FAMILY BUSINESS

SERVING THIS SUNDAY

USHERS

8:30 Service:

Mike Amsbury, Veronic Wolfe, Robert Wolfe, Len Woltersdorf, Jim Markley, Jerry & Ramona Kinnaman

11:00 Service:

Craig & Cindy Collings, Jim Hume, Mark Janke, Jon Belch, **NEED SOMEONE**

GUEST DESK

8:30 Service:

Jim & Patricia Edwards

11:00 Service:

Brian & Heather Holliday

GREETERS

8:30 Service:

Ken & Barb Bacon

11:00 Service:

John Rasmussen

COFFEE VOLUNTEER

Jim & Heidi Michaelis

ANNOUNCEMENTS/PASTORAL PRAYR

Alton Schultz

TITHES & OFFERING

NEEDED WEEKLY: \$26,950

Last week's giving	\$18,612.77
MTD giving	\$76,984.48
YTD giving	\$181,763.68
YTD expenses (including Missions)	\$165,855.41
YTD budget	\$242,550.00
YTD giving difference	(\$60,786.32)
Missions dispersed YTD	\$45,410.00

FINANCES
AND
ATTENDANCE

NORTHVIEW BIRTHDAYS

Oct 27 Jake Nelson
Dick Price
Diane Roberson
Kathy Wells

Oct 28 Neil Aerts
Mark Houk
Megan Nguyen
Tracy Taigen

Oct 29 Patricia Edwards
Cindy Hagerott
Harold Molony
Steven Mulkey
Melinda Schofield
Stu Stiles

Oct 30 Danielle Beauchemin
Addison Jarvie
Jim Starlin

Oct 31 Stephenie Ruff

Nov 01 David Rehms

Danny & Bonnie Coyle
Neil & CynDee Aerts
Bob & Julie Wellman
James & Teri Morrison
Kyle & Rachel Erb
James & Patricia Edwards
Scott & Sue Hagerty
George & Susan Benavidez
Greg & Debby McCowan
Jerry & Jackie Rochelle

FINANCES
AND
ATTENDANCE

NORTHVIEW'S FAMILY BUSINESS

CLASSIFIEDS

FUNERAL RECEPTION COORDINATOR:

Looking for a funeral reception coordinator to fill in from January through April. If you are interested, contact Susan Benavidez at (509) 999-8957 or susanbenavidez@gmail.com

MISSIONARY HOUSING NEEDED:

Our NBC missionaries, Michael & Jessica Richardson, are currently on home assignment and looking forward to spending time with our church family from the middle of January until the middle of May. There are just 3 of them this time but they would like to have a place with their own kitchen or kitchenette. They are able to pay rent (depending on the amount). If you are able to help or know of any possibilities, please contact the church office at 466-1770. Thank you!

CHILDCARE NEEDED:

There is a family that is in need of childcare on weekday mornings from 6:30-8:00 a.m. and then in the afternoons from 3:00-5:30 p.m. If you are interested and available, please contact the church office for more details.

NEW HOPE RESOURCE CENTER

Liquid Dish Soap
Men's & Women's Deodorant
Band-aids
Cat Food
Light Bulbs
Toilet Paper
Paper Towels
Also Kleenex—both a toiletry and a school supply so we go through lots this time of year!

CITY GATE

Men's Shoes (Sizes 12 and 13)
New Underwear
Coffee

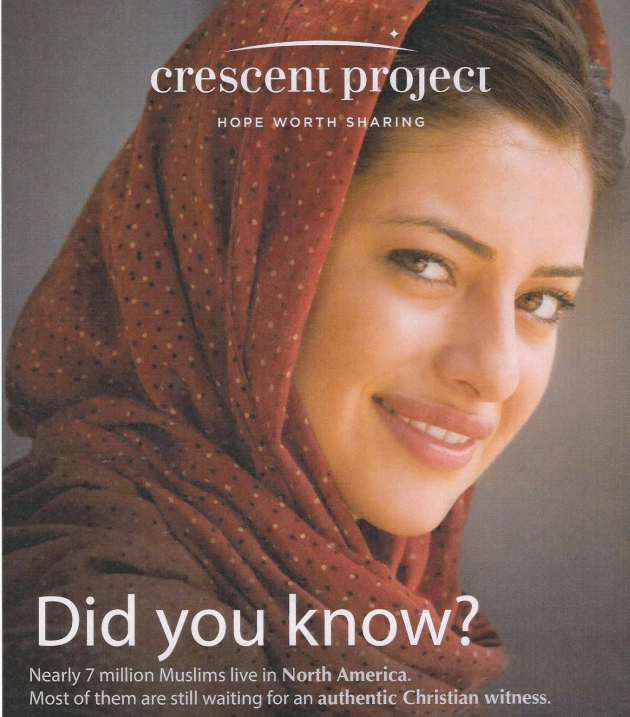

crescent project
HOPE WORTH SHARING

Did you know?
Nearly 7 million Muslims live in North America.
Most of them are still waiting for an authentic Christian witness.

Bridges Training
Presented by the Crescent
Project and Near Frontiers

Northview Bible Church
13521 N. Mill Rd.
Spokane, WA 99208

Saturday November 18th, 10am-4pm
Free event, lunch will be provided

Please RSVP by November 15th to Danny Coyle at dannyc@nearfrontiers.org